



RhAPP

RHEUMATOLOGY ADVANCED
PRACTICE PROVIDERS

Inaugural National Conference

December 3 – 5, 2020

VIRTUAL CONFERENCE



RhAPP

RHEUMATOLOGY ADVANCED
PRACTICE PROVIDERS

Professional Development & APP Leadership

Jeannette S. Hart, PA-C, MCHS

Kadlec Clinic Rheumatology

Disclosure

All faculty and staff involved in the planning or presentation of continuing education activities provided by the Annenberg Center for Health Sciences at Eisenhower (ACHS) are required to disclose to the audience any real or apparent commercial financial affiliations related to the content of the presentation or enduring material. Full disclosure of all commercial relationships must be made in writing to the audience prior to the activity. All staff at the Annenberg Center for Health Sciences at Eisenhower and Rheumatology Advanced Practice Providers (RhAPP) have no relationships to disclose.

Faculty Disclosures

Jeannette S. Hart, PA-C, MCHS:

- There are no relationships to disclose.

Why Leadership Development

- Organizational Motivation
 - Recruitment
 - Retainment & engagement



Why Leadership Development

- APP Motivation:
- Participation in meaningful decision making
- Make an impact on policy, culture
- Improve patient care



This Photo by Unknown Author is licensed under [CC BY-SA](#)

Where to Start?

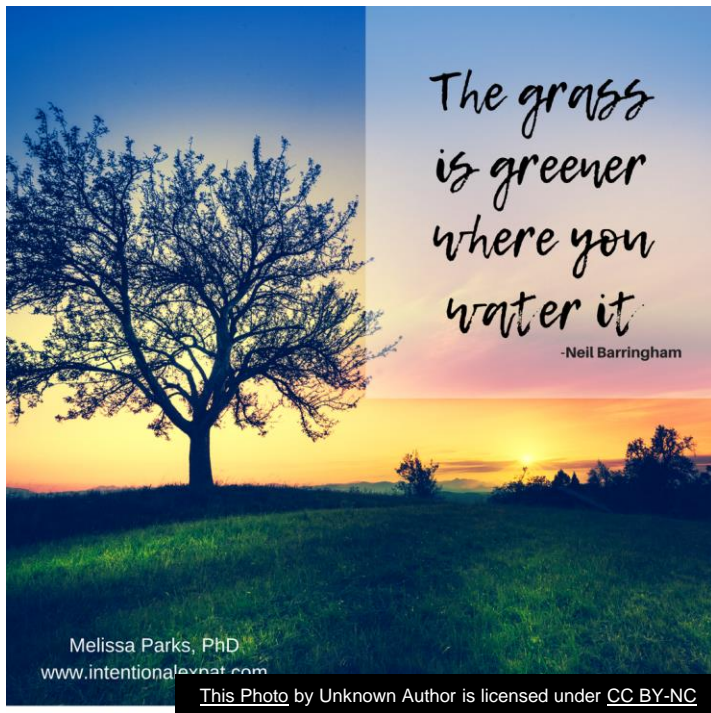

- Invest in yourself
 - Create a voice
 - Keep learning
 - Decide what's stopping you and correct it with self improvement

Create Your Voice

- Learn to Negotiate
 - Listen
 - Practice
 - Take a perspective
 - Exposure



Create Your Voice



- Be intentional
 - Demanding and caring
 - Authoritative and participative
 - Advocate self and serve
 - Maintain distance and be approachable

Climb That Ladder



Step 1: Climb the ladder

Climb That Ladder



Step 2: Seek mentors

Climb That Ladder

Step 3: Take risks and invest in yourself



There can be no great accomplishment without risk.

Neil Armstrong

[This Photo](#) by Unknown Author is licensed under [CC BY-NC-ND](#)

Climb That Ladder

Step 4: Solicit feedback



This Photo by Unknown Author is licensed under [CC BY-NC](#)

Climb That Ladder

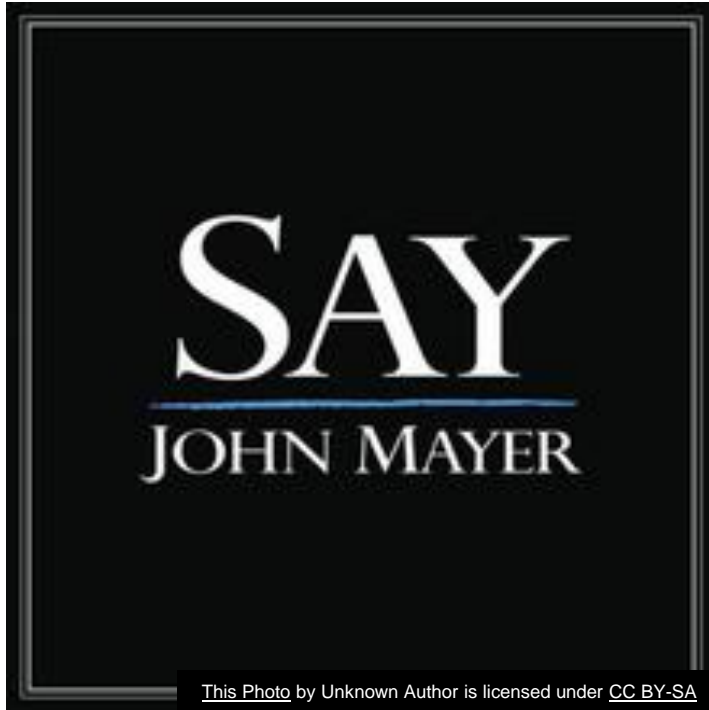

Step 5: Ask for what
you want

Climb That Ladder

Step 6: Treat failure like
a bruise not a scar

“You gotta jump.” –
Steve Harvey



This Photo by Unknown Author is licensed under CC BY-SA-NC

Climb That Ladder



This Photo by Unknown Author is licensed under [CC BY-SA](#)

Step 7: Keep your balance

Climb That Ladder

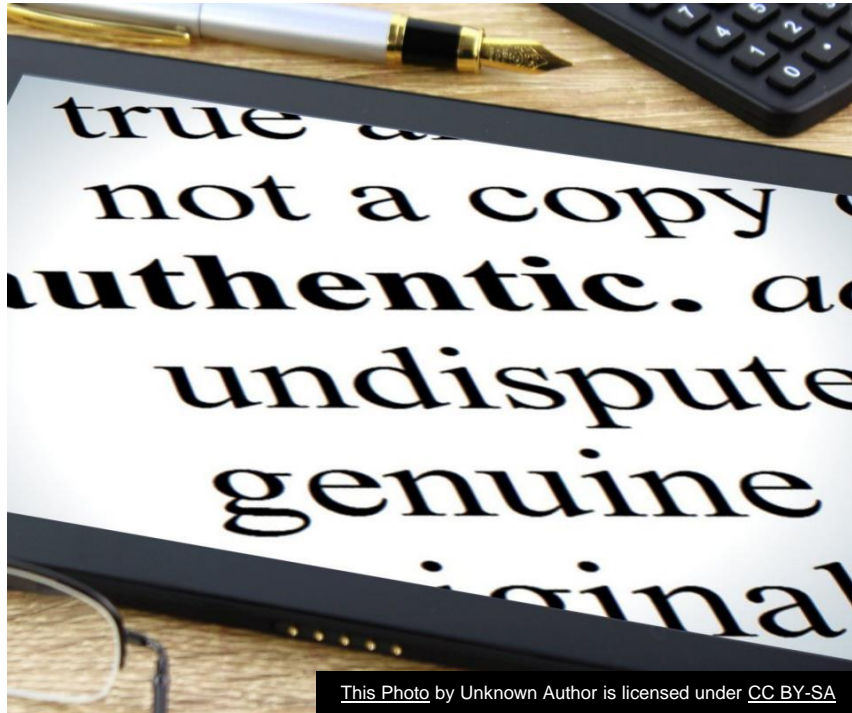

This Photo by Unknown Author is licensed under [CC BY-SA](#)

Step 8: Be you

P.I.E.

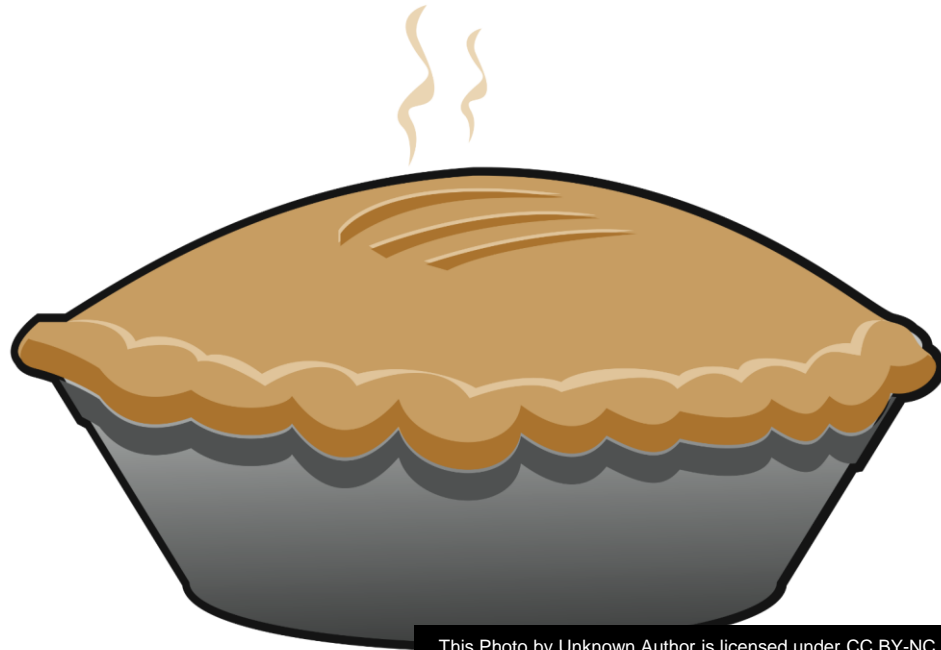

This Photo by Unknown Author is licensed under [CC BY-NC](#)

P.I.E.

- ~~With hard work
comes great reward~~

With great work, a
positive image, and
broad exposure comes
great reward.



This Photo by Unknown Author is licensed under [CC BY](#)

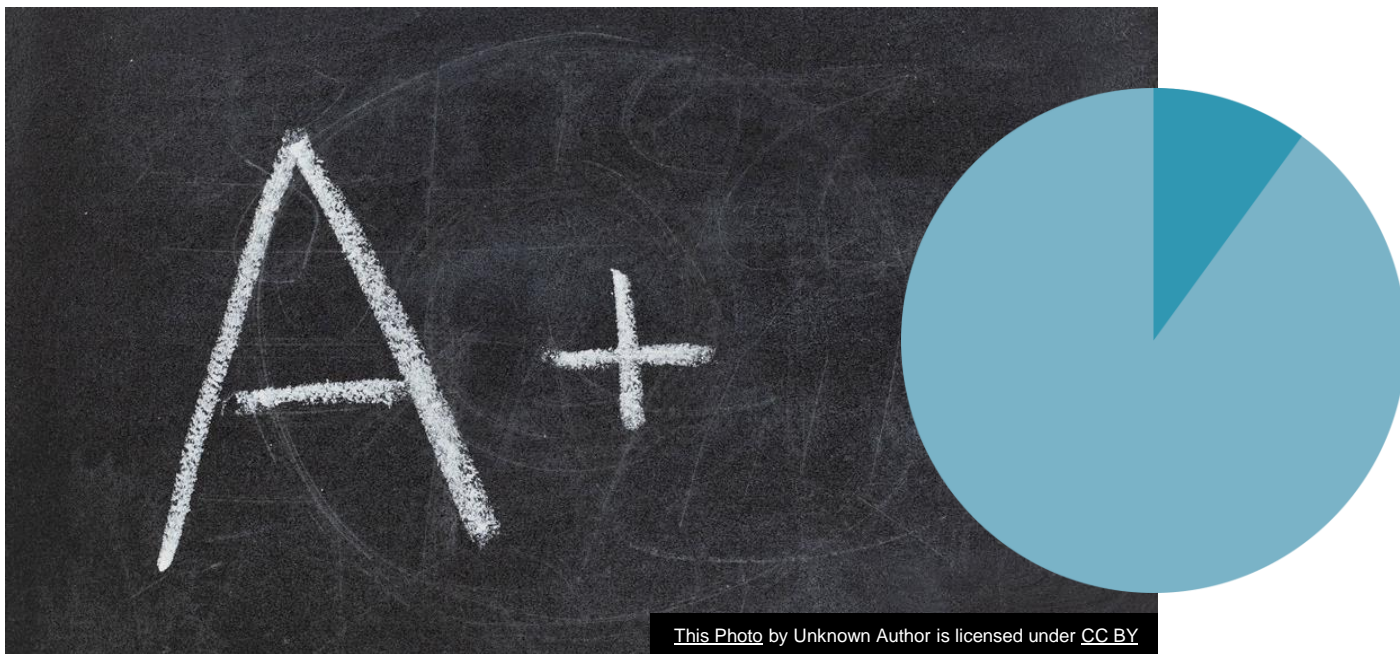

Performance – Only 10% of the pie

Image: 30% of the pie



pi“E”

Exposure is
60% of the pie

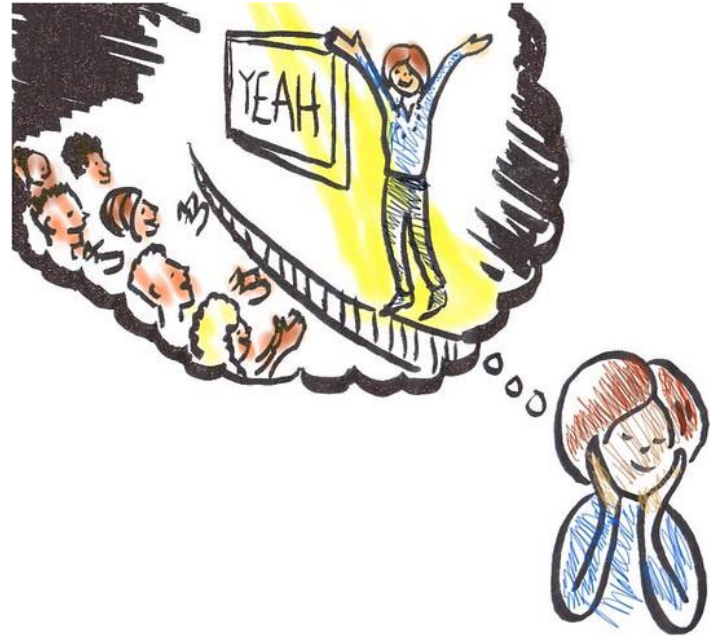

This Photo by Unknown Author is licensed under CC BY



This Photo by Unknown Author is licensed under [CC BY-NC-ND](#)

Gain **exposure** then **perform**.
When you perform you **build your image!**